Warsztaty z rysunku i malarstwa

Warsztaty z rysunku i malarstwa dla nauczycieli i uczniów starszych klas szkół plastycznych regionu lubelskiego w dniu 27 września 2019 roku organizowane przez Zespół Szkół Plastycznych im. Cypriana Kamila Norwida w Lublinie w pracowniach szkoły przy ul. Muzycznej 10a w Lublinie.

Fotoreportaż z warsztatów 27.09.2019
fot.: Andrzej Mazuś, Zdzisław Kwiatkowski,Małgorzata Kierczuk-Macieszko
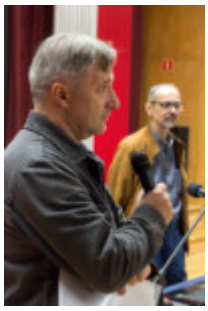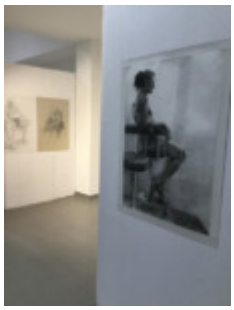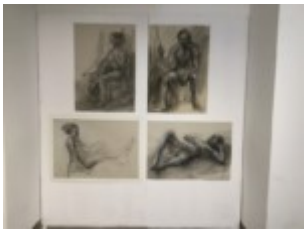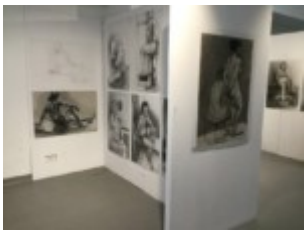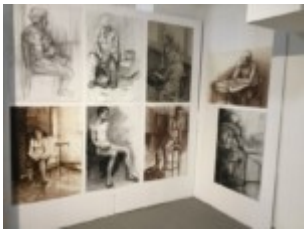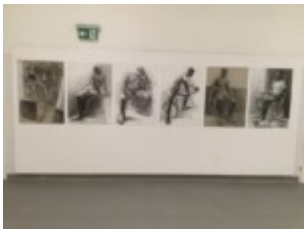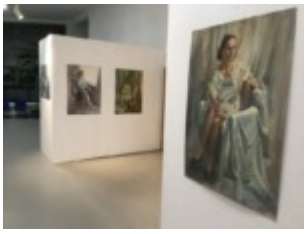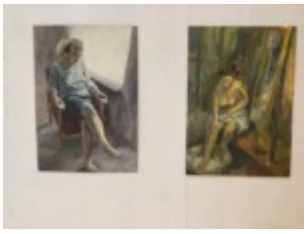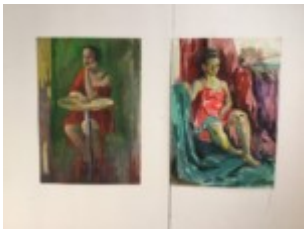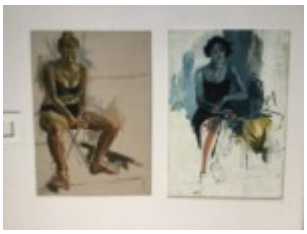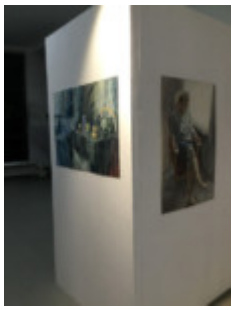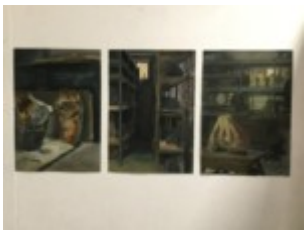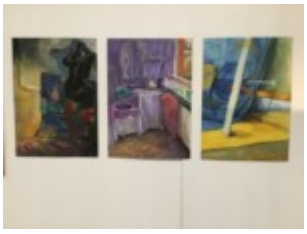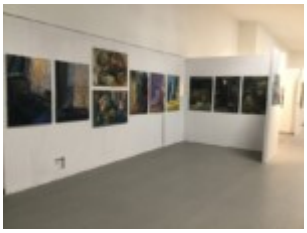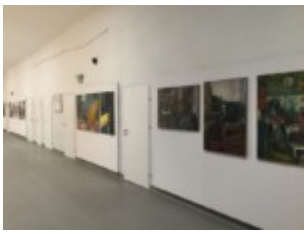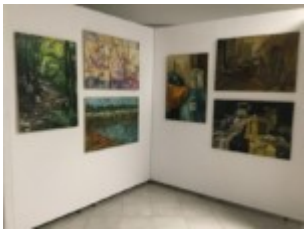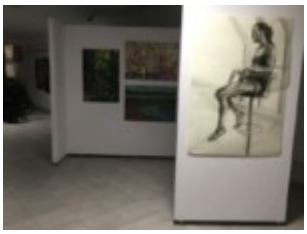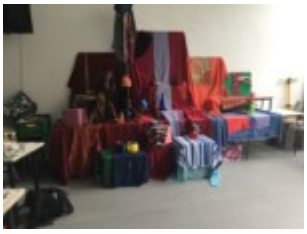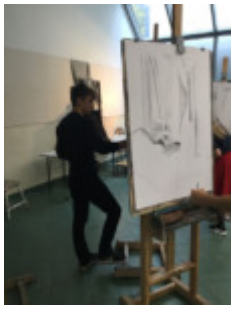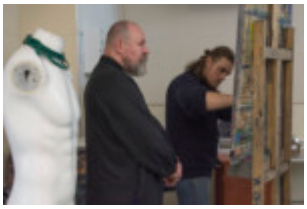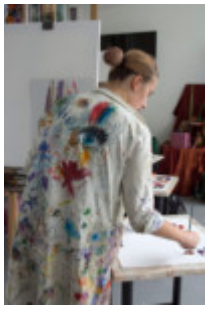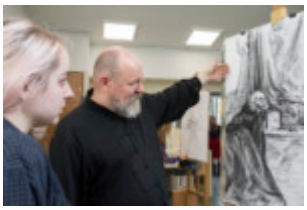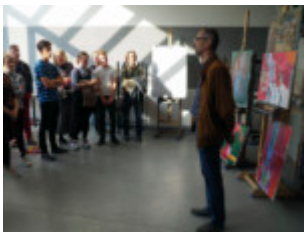
1. Pismo dyr ZSP w Lublinie, Krzysztofa Dąbka do dyrektorów szkół plastycznych regionu lubelskiego z 09.10.2019; program warsztatów
2. Oświadczenie uczestnika warsztatów o przetwarzaniu danych RODO
3. Oświadczenie uczestnika warsztatów o przetwarzaniu danych RODO